KONGSVINGER KOMMUNE

# Administrativ organisering
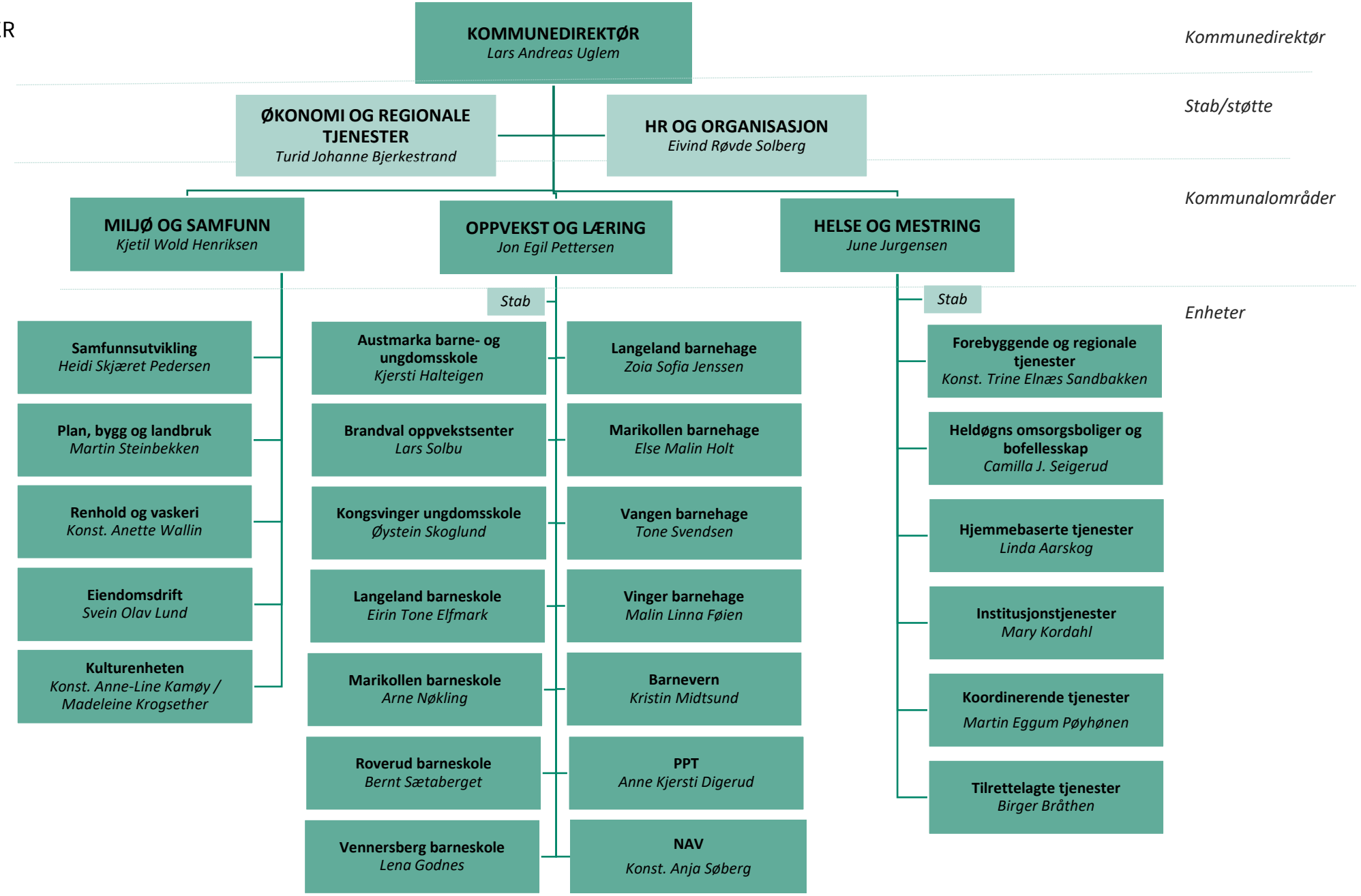
Oppdatert 01.01.2026